

# **BOWIQ BENELUX BV**

## **FIRE TEST REPORT**

### **SCOPE OF WORK**

ASTM E84 TESTING ON BOCOUSTIC PLASTER SYSTEM

### **REPORT NUMBER**

P1010.02-121-24-R1

### **TEST DATE**

09/15/22

### **ISSUE DATE**

09/16/22

### **REVISION DATE**

09/23/2022

### **PAGES**

12

### **DOCUMENT CONTROL NUMBER**

RT-R-AMER-Test-2780 (09/19/18)

© 2017 INTERTEK

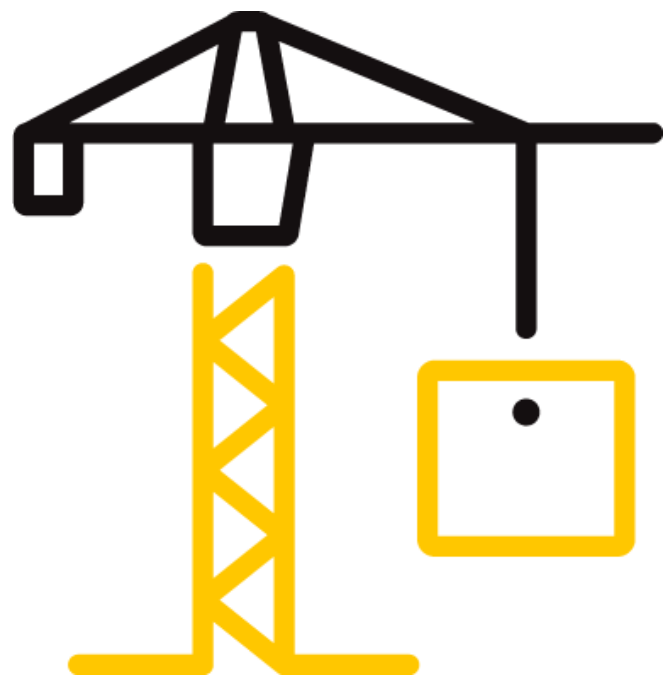

## TEST REPORT FOR BOWIQ BENELUX BV

Report No.: P1010.02-121-24-R1

Date: 09/16/22

Revision Date: 09/23/2022

### REPORT ISSUED TO

#### BOWIQ BENELUX BV

Hullenberg 278

Amsterdam, Netherlands 1101 BV

### SECTION 1

#### SCOPE

Intertek Building & Construction (B&C) was contracted by Bowiq benelux BV, Amsterdam, Netherlands to evaluate the flame spread and smoke developed properties of BoCoustic Plaster System. Testing was conducted at the Intertek B&C test facility in York, Pennsylvania. Results obtained are tested values and were secured by using the designated test method(s). A summary of test results and the complete graphical test data is reported herein.

This report does not constitute performance certification of this product nor an opinion or endorsement by this laboratory. Intertek B&C will service this report for the entire test record retention period. The test record retention period ends four years after the test date. Test records, such as detailed drawings, datasheets, representative samples of test specimens, or other pertinent project documentation, will be retained for the entire test record retention period.

### SECTION 2

#### SUMMARY OF TEST RESULTS

**Specimen I.D.:** BoCoustic Plaster System by Bowiq benelux BV

#### ASTM E84 Test Results

FLAME SPREAD INDEX	SMOKE DEVELOPED INDEX
5	15

\*See Section 8 for additional information and commentary

For INTERTEK B&C:

<b>COMPLETED BY:</b>	Andrew Pritchard	<b>REVIEWED BY:</b>	Ethan Grove
<b>TITLE:</b>	Technician – Fire Testing	<b>TITLE:</b>	Manager – Fire Testing
<b>SIGNATURE:</b>		<b>SIGNATURE:</b>	
<b>DATE:</b>	09/23/22	<b>DATE:</b>	09/23/22

AJP:ddr

This report is for the exclusive use of Intertek's Client and is provided pursuant to the agreement between Intertek and its Client. Intertek's responsibility and liability are limited to the terms and conditions of the agreement. Intertek assumes no liability to any party, other than to the Client in accordance with the agreement, for any loss, expense or damage occasioned by the use of this report. Only the Client is authorized to permit copying or distribution of this report and then only in its entirety. Any use of the Intertek name or one of its marks for the sale or advertisement of the tested material, product or service must first be approved in writing by Intertek. The observations and test results in this report are relevant only to the sample(s) tested. This report by itself does not imply that the material, product, or service is or has ever been under an Intertek certification program.

## TEST REPORT FOR BOWIQ BENELUX BV

Report No.: P1010.02-121-24-R1

Date: 09/16/22

Revision Date: 09/23/2022

### SECTION 3

#### TEST METHOD

The specimens were evaluated in accordance with the following:

**ASTM E84-21a**, *Standard Test Method for Surface Burning Characteristics of Building Materials*

### SECTION 4

#### MATERIAL SOURCE/INSTALLATION

The test specimen was submitted to Intertek directly from the client. Samples were not independently selected for testing. Intertek has not verified the composition, manufacturing techniques or quality assurance procedures.

### SECTION 5

#### LIST OF OBSERVERS

NAME	COMPANY
Andrew Pritchard	Intertek B&C
Isaiah Gingrich	Intertek B&C

## TEST REPORT FOR BOWIQ BENELUX BV

Report No.: P1010.02-121-24-R1

Date: 09/16/22

Revision Date: 09/23/2022

### SECTION 6

#### TEST PROCEDURE

This report describes the results of testing conducted in accordance with ASTM E84-21a, Standard Test Method for Surface Burning Characteristics of Building Materials. The test method is for comparative surface burning behavior of building materials by determining a flame spread index (FSI) and a smoke developed index (SDI). This test is applicable to exposed surfaces, such as finish materials for ceilings or walls, and is conducted with the specimen in the ceiling position with the surface to be evaluated facing down toward the ignition source. The material or assembly of materials shall be capable of being mounted into the test position by its own self-supporting structural quality or the manner in which it is tested and intended for use, by using added supports along the test surface or by securement from the back side.

*“The use of supporting materials on the underside of the test specimen may lower the flame spread index from that which might be obtained if the specimen could be tested without such support. These test results do not necessarily relate to those indices obtained by testing materials without such support.” – ASTM E84-21a Section 1.4*

The purpose of the method is to determine the relative burning behaviour of the material by observing flame spread along the test specimen. Flame Spread Index and Smoke Developed Index are reported, however, there is not necessarily a relationship between these two measurements.

It is the intent of the test method to provide measurement of surface flame spread of the tested material when subjected to a fire exposure that is calibrated with select grade red oak flooring and fiber-cement board. It is also the intent of the test method to provide the comparative measurement of smoke development of the tested material against smoke development measurements for a running average value of  $295 \pm 2$  grams of Liquid Heptane (high-performance liquid chromatography [HPLC] Grade). The test method exposes a nominal 24-ft (7.32-m) long by 20-in. (508-mm) wide test specimen to a controlled air flow and flaming fire exposure adjusted to produce a specific flame spread distance vs time calibration using select grade red oak flooring.

The test method does not provide information regarding heat transmission through the tested surface, the effect of aggravated flame spread behaviour resulting from the proximity of combustible walls and ceilings, or the classification or definition of materials as non-combustible using flame spread index alone.

***This standard should be used to measure and describe the properties of materials, products, or assemblies in response to heat and flame under controlled laboratory conditions and should not be used to describe or appraise the fire hazard or fire risk of materials, products, or assemblies under actual fire conditions. However, results of this test may be used as elements of a fire risk assessment which takes into account all of the factors which are pertinent to an assessment of the fire hazard of a particular end use.***

There were no deviations from the requirements prescribed in ASTM E84-21a.

**TEST REPORT FOR BOWIQ BENELUX BV**

Report No.: P1010.02-121-24-R1

Date: 09/16/22

Revision Date: 09/23/2022

**SECTION 7**

**TEST SPECIMEN DESCRIPTION**

<b>MANUFACTURER*</b>	Bowiq Benelux BV
<b>PRODUCT TYPE*</b>	Acoustical Smooth Plaster System
<b>SERIES/MODEL*</b>	BoCoustic Plaster System
<b>COMPOSITION*</b>	Plaster material, based on water-based binder, light weight granulates and crushed marble
<b>CONDITIONING TIME</b>	24 hr.
<b>SPECIMEN SIZE</b>	24 in. wide X 48 in. long
<b>THICKNESS</b>	2 in.
<b>SPECIMEN SECTIONS</b>	6
<b>TOTAL WEIGHT</b>	9.4 lbs.
<b>COLOR</b>	White
<b>SIDE TO FLAME*</b>	White plaster face
<b>SUPPORT USED*</b>	Material was self-supporting
<b>MOUNTING METHOD</b>	Plaster attached to stone wool insulation via Bowiq
<b>SUBSTRATE USED*</b>	Plaster attached to stone wool insulation
<b>NOTES/ADDITIONAL SAMPLE INFO</b>	N/A
<b>CEMENT BOARD</b>	1/4 in. thick fiber cement board was placed on top of the sample.

\*From the client's material description and/or instructions

**Note:** Specimens were conditioned as per the requirements of Section 6.4 of ASTM E84-21a.

**TEST REPORT FOR BOWIQ BENELUX BV**

Report No.: P1010.02-121-24-R1

Date: 09/16/22

Revision Date: 09/23/2022

**SECTION 8****TEST RESULTS**

<b>TEST RESULTS</b>	
Test Date	09/15/22
Test Operator	Andrew Pritchard
Flame Spread Index (FSI)	5
Smoke Developed Index (SDI)	15

<b>TEST DATA</b>	
FSI (unrounded)	5.1
SDI (unrounded)	16.4
FS * Time Area (Ft * Min)	9.9
Smoke Area (% * Min)	10.1
Fuel Area (°F * Min)	5439.8

<b>TEST OBSERVATIONS</b>	
Ignition Time	00:45 (Min:Sec)
Max Flame Front Advance	1.1 Feet
Time to Max Flame Front	01:01 (Min:Sec)
Max Temp At Exposed T/C	639.5°F
Time To Max Temp	09:56 (Min:Sec)
Dripping Observed	No
Flaming On Floor Observed	No
After Flame Top Observed	No
After Flame Floor Observed	No
Sagging Observed	No
Delamination Observed	No
Shrinkage Observed	No
Fallout Observed	No
Cracking Observed	03:08 (Min:Sec)
Falling Ash	No
Additional Observations	None

**TEST REPORT FOR BOWIQ BENELUX BV**

Report No.: P1010.02-121-24-R1

Date: 09/16/22

Revision Date: 09/23/2022

**SECTION 8 (Continued)****TEST RESULTS****COMMENTARY ON CLASSIFICATION**

Neither ASTM E84 nor UL 723 include classification criteria for the results obtained from testing. The International Building Code® (IBC), NFPA 101: Life Safety Code® (NFPA 101), and NFPA 5000: Building Construction and Safety Code® (NFPA 5000) all describe a set of classification criteria required for interior wall and ceiling finish materials based on Flame Spread Index and Smoke Developed Index when tested in accordance with ASTM E84 or UL 723. The classification criteria for all three model codes is the same:

Class	Flame Spread Index	Smoke Developed Index
A	0-25	0-450
B	26-75	0-450
C	76-200	0-450

Note that classification under this scheme for interior wall and ceiling finishes does not strictly apply to all products or materials tested in accordance with ASTM E84 or UL 723 because not all products or materials are recommended or suitable for use as interior wall or ceiling finish materials in buildings, regardless of the surface burning characteristics. Consult with the product manufacturer and the local authority having jurisdiction (AHJ) regarding specific applications of a given product or material.

## TEST REPORT FOR BOWIQ BENELUX BV

Report No.: P1010.02-121-24-R1

Date: 09/16/22

Revision Date: 09/23/2022

### SECTION 9 PHOTOGRAPHS

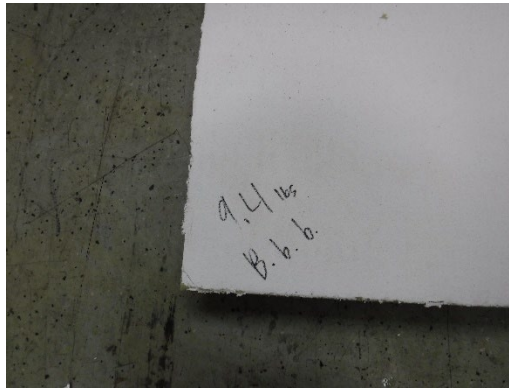

**Photo No. 1**  
**Specimen Identification**



**Photo No. 2**  
**Exposed Surface of the Test Specimen (Pre-test)**



## TEST REPORT FOR BOWIQ BENELUX BV

Report No.: P1010.02-121-24-R1

Date: 09/16/22

Revision Date: 09/23/2022

### SECTION 9 (Continued)

#### PHOTOGRAPHS



**Photo No. 3**  
**Unexposed Surface of the Test Specimen (Pre-test)**

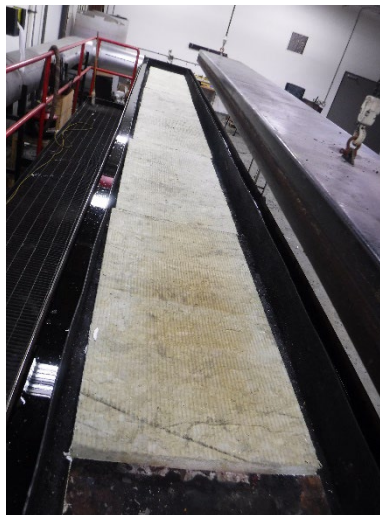

**Photo No. 4**  
**Unexposed Surface of the Test Specimen (Post-test)**

## TEST REPORT FOR BOWIQ BENELUX BV

Report No.: P1010.02-121-24-R1

Date: 09/16/22

Revision Date: 09/23/2022

### SECTION 9 (Continued)

#### PHOTOGRAPHS



**Photo No. 5**  
**Exposed Surface of the Test Specimen (Post-test)**

## TEST REPORT FOR BOWIQ BENELUX BV

Report No.: P1010.02-121-24-R1

Date: 09/16/22

Revision Date: 09/23/2022

### SECTION 10

#### GRAPHS

Per ASTM E84, 0.0 ft. is indicated at 4.5 ft. from the burner centerline

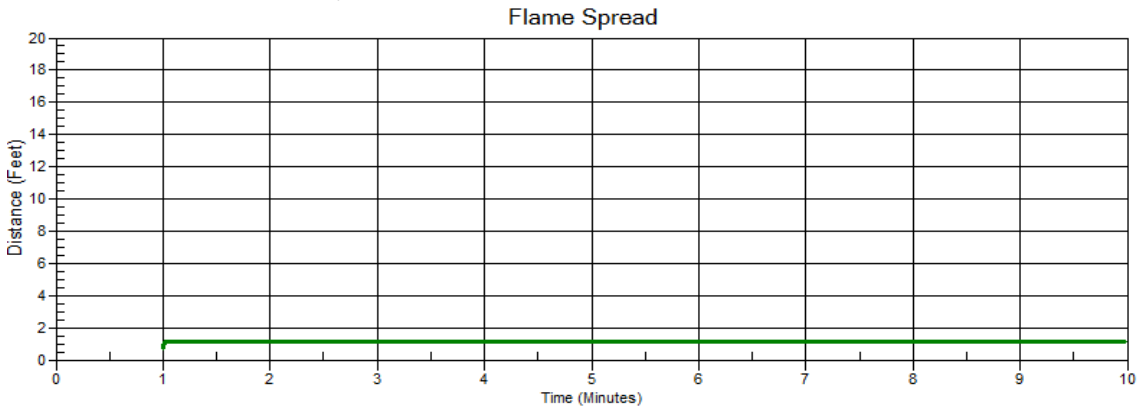

Graph No. 1 - Flame Spread Distance Versus Time

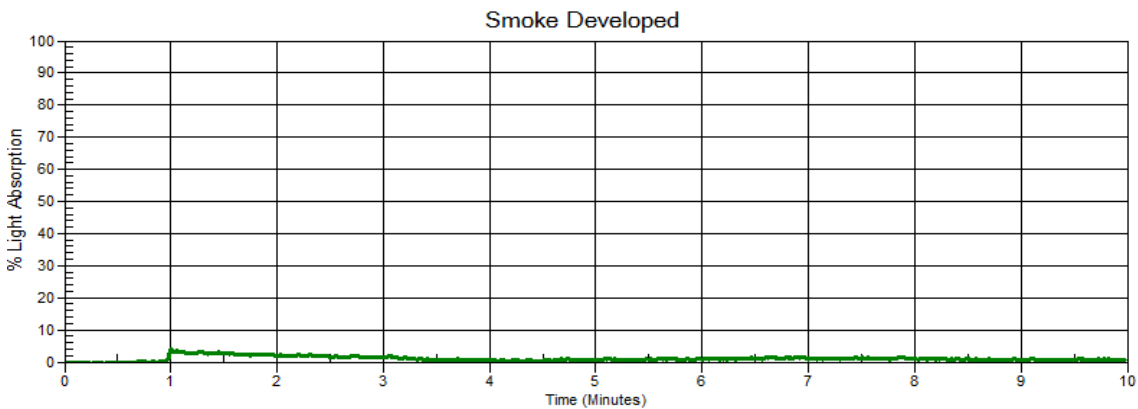

Graph No. 2 - Light Obscuration Versus Time

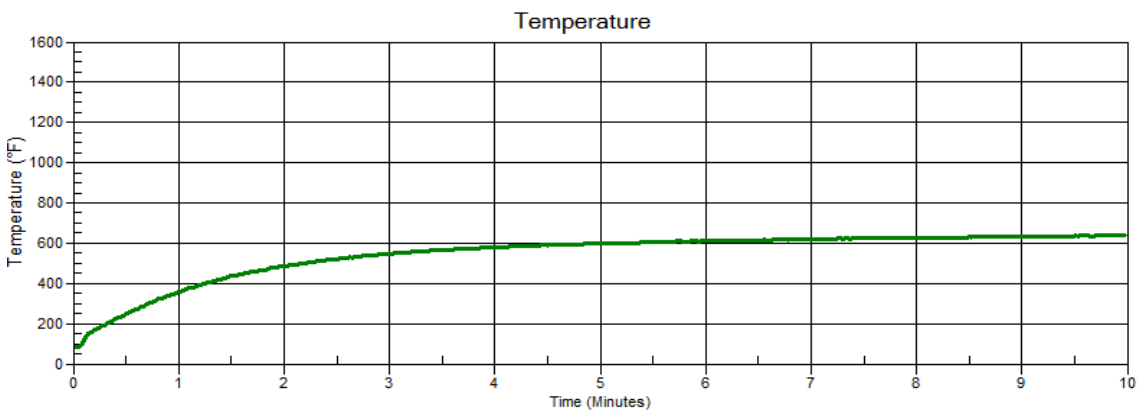

Graph No. 3 - Tunnel Air Temperature Versus Time

**TEST REPORT FOR BOWIQ BENELUX BV**

Report No.: P1010.02-121-24-R1

Date: 09/16/22

Revision Date: 09/23/2022

**SECTION 11**

**REVISION LOG**

REVISION #	DATE	PAGES	REVISION
0	09/16/22	N/A	Original Report Issue
1	09/23/22	5	Updated substrate information from fiberglass insulation to stone wool insulation